FINISH DESCRIPTION: CORK FINISH (C1622)

INSERT: NO

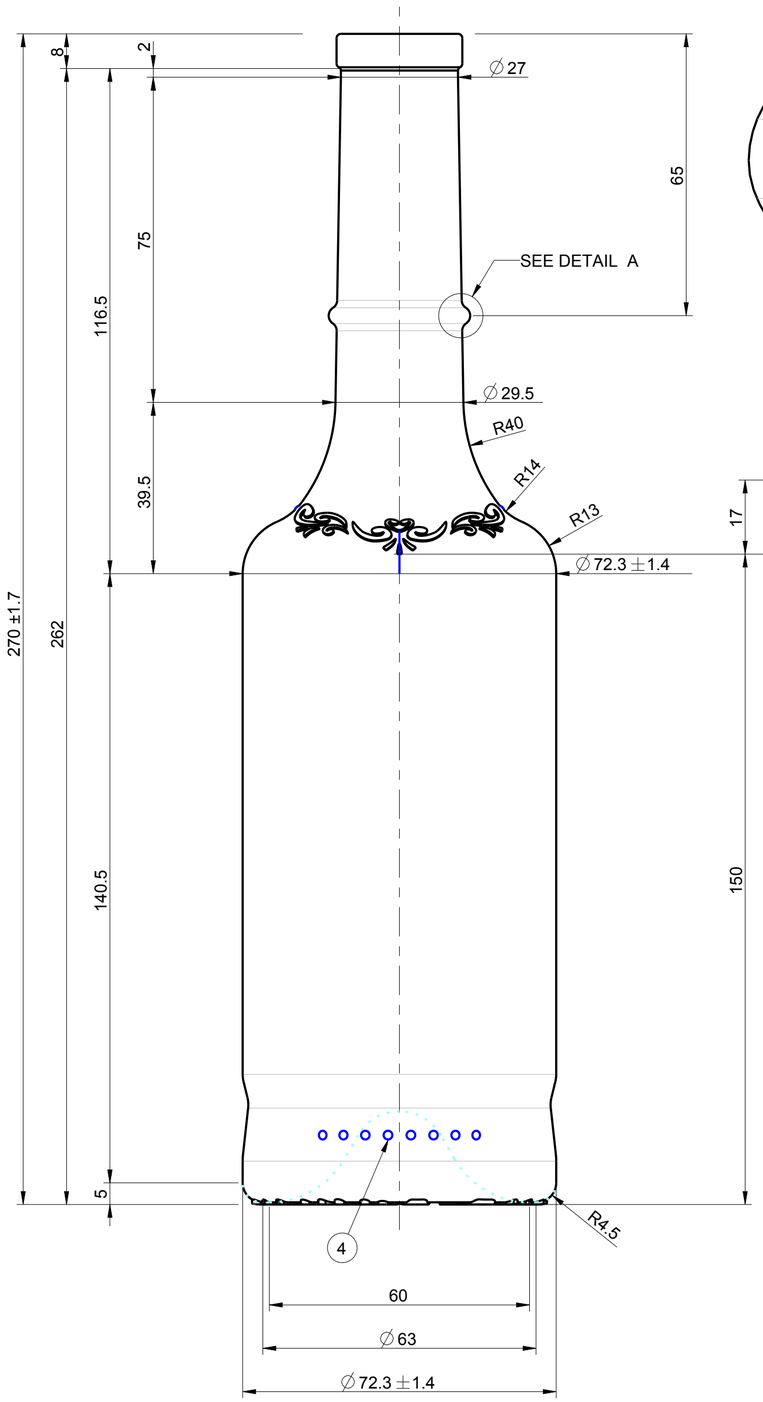

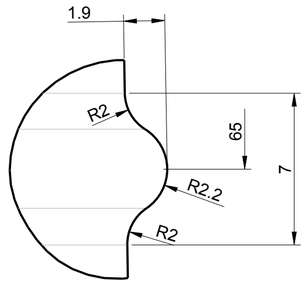

DETAIL A
SCALE 5/1

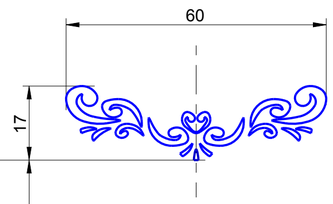

EMBOSSING
DEVELOPMENT
DETAIL

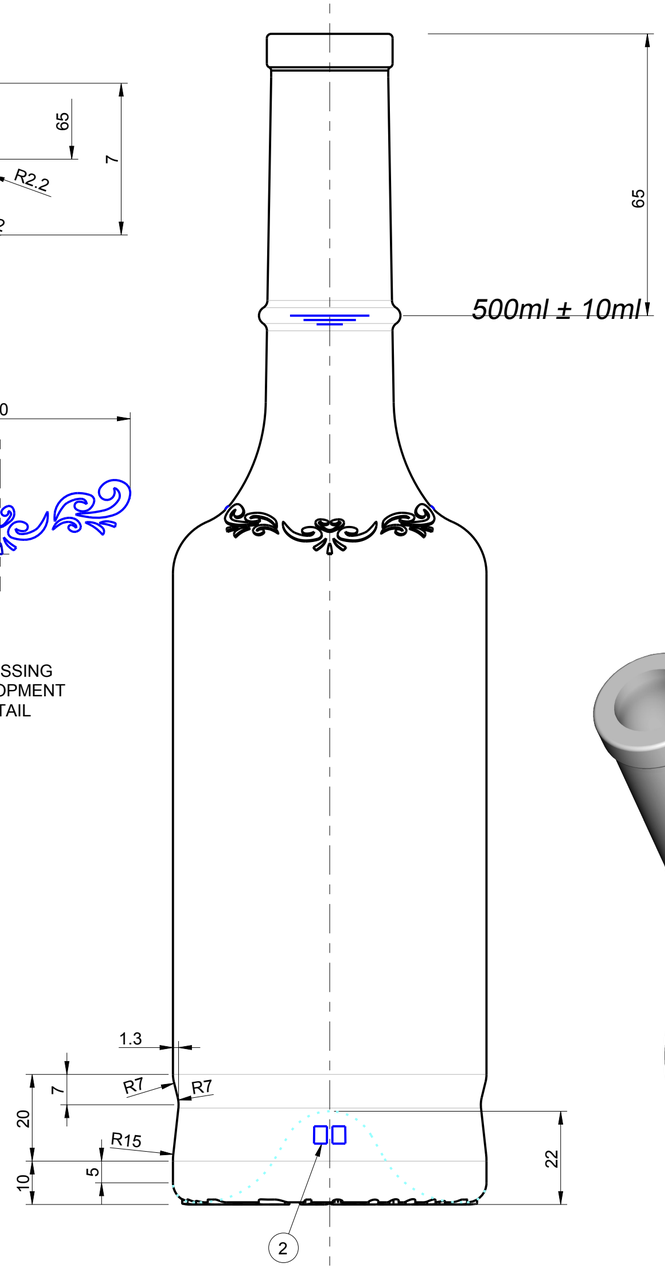

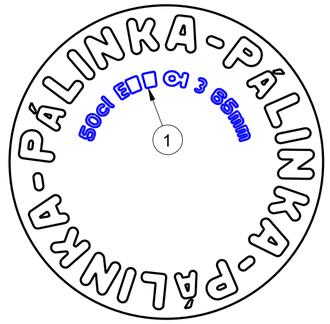

GLASS IS LIFE™

makers of pure, sustainable,
brand-building glass packaging

O-I Sales and Distribution Italy s.r.l.
Via 1° Maggio, 18
21040 Origgio(VA), Italy
Tel. +39 0243453.1

CONTAINER & MOULD ENGINEERING

EUROPE

NOTES:
THIS DRAWING IS THE PROPERTY OF O-I AND
MUST NOT BE REPRODUCED OR DISCLOSED
WITHOUT O-I WRITTEN AUTHORIZATION.

DIMENSIONS EXPRESSED IN mm
ONLY TOLERANCED DIMENSIONS ARE GUARANTEED.

MANUFACTURING MARKINGS SHOWN ARE FOR ILLUSTRATIVE
PURPOSES ONLY, ACTUAL MARKINGS ON CONTAINER
MAY DIFFER, DEPENDANT ON LOCAL LEGISLATION.

CATEGORY SPIRITS	TILT ANGLE 19.23°
MAX. VERTICALITY TOLERANCE 3.0 mm	MEASURING CONTAINER YES
FINISH SAP NUMBER 0000	FINISH REF. SPECIAL
MINIMUM THROUGH BORE 16.0 mm	MAX FILLING TUBE ∅ 14.5mm
CONTAINER OVERFLOW CAPACITY (BRIMFUL)	
521ml APPROX.	
CONTAINER RATED CAPACITY (FILLPOINT)	
500ml ± 10ml	
CONTAINER WEIGHT	
450g APPROX.	
FINISH DESIGNATION HU_29_SPECIAL_H80_0000	MAX GAS VOLUME
PROCESS / RETURNABLE NO	DESIGN REF. NPD 21666

STANDARD
50 cl PALINKA TFA

DESIGNER	CD	DATE	14/04/16
CHECKED		DATE	
DRAWING NUMBER 160255-02		MOULD/SAP NUMBER 000000	

1 = TRADEMARK
2 = CAVITY No.
3 = STIPPLING
THE SHAPE OF STIPPLES IS ONLY AN
INDICATION AND THE CONSTRUCTION IS AT
THE PRODUCTION PLANT DISCRETION.
4 = CAVITY CODE

SCALE 1:1

TENTATIVE

No	DATE	REVISIONS	DESIGN/CHECK

A-2